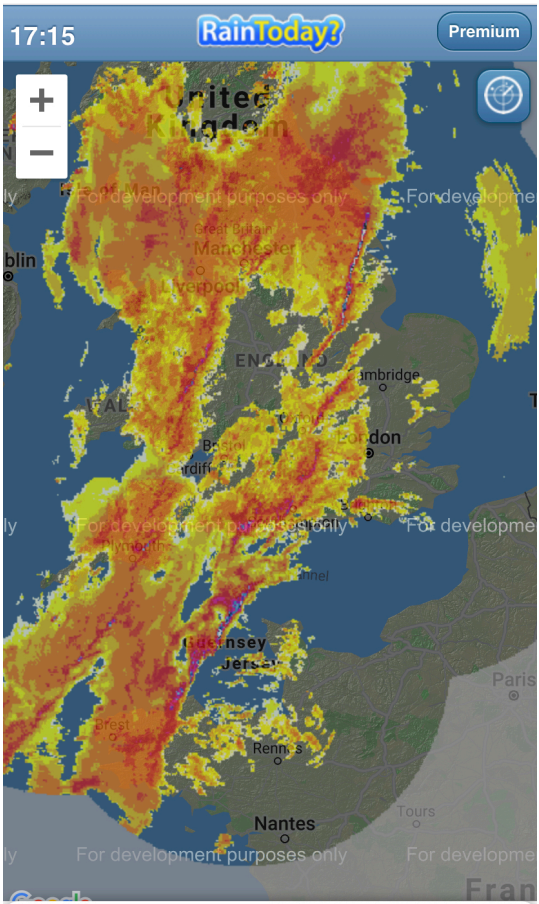

17:15
RainToday?
Premium
For development purposes only
Manchester
Liverpool
Nantes
Tours
Paris
Jersey
Guernsey
Brest
Rennes
Cardiff
Plymouth
Tunbridge
London
Nantes
For development purposes only